

LESTER P.U.D. - PLAT THREE

BEING A REPLAT OF PARCEL "F", LESTER P.U.D. - PLAT ONE AS RECORDED IN PLAT BOOK 86, PAGES 51 THROUGH 59 OF THE PUBLIC RECORDS OF PALM BEACH COUNTY, FLORIDA. SITUATE IN THE SOUTHEAST ONE-QUARTER OF SECTION 35, TOWNSHIP 45 SOUTH, RANGE 42 EAST, PALM BEACH COUNTY, FLORIDA.

SHEET 5 OF 6
NOVEMBER, 1999

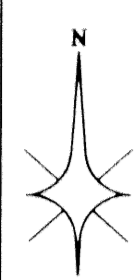
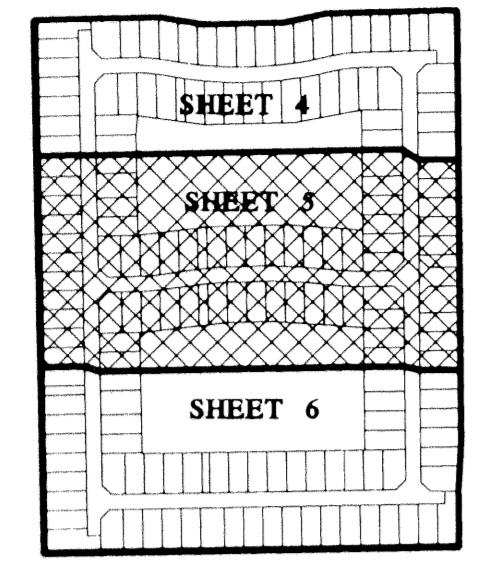

KEY MAP
1" = 500'

STATE OF FLORIDA } SS
COUNTY OF PALM BEACH }
THIS PLAT WAS FILED FOR RECORD AT _____ DAY OF THIS _____ AD, 1999 AND DULY RECORDED IN PLAT BOOK _____ ON PAGES _____ AND _____
DOROTHY H. WILKEN, CLERK
CIRCUIT COURT
BY: _____ DC

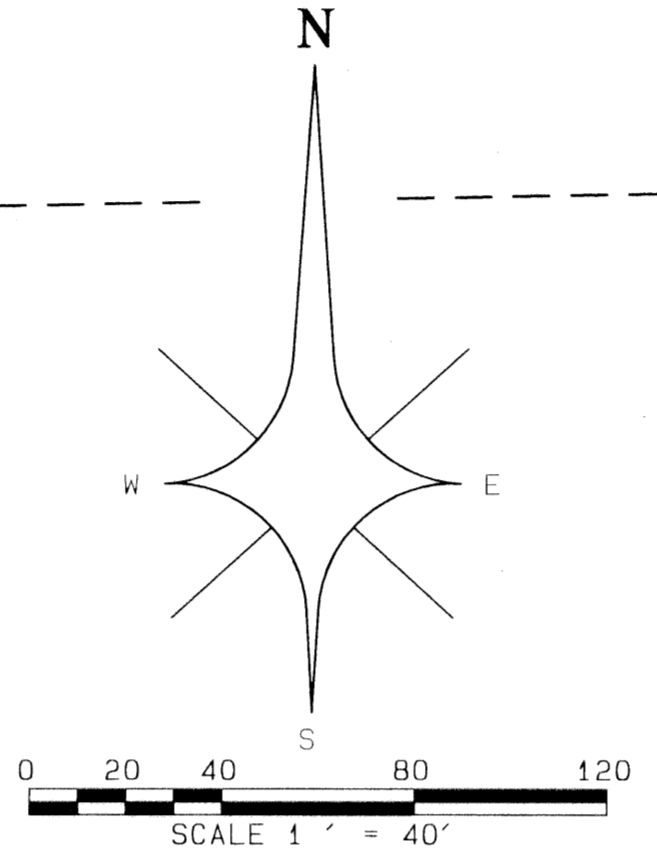
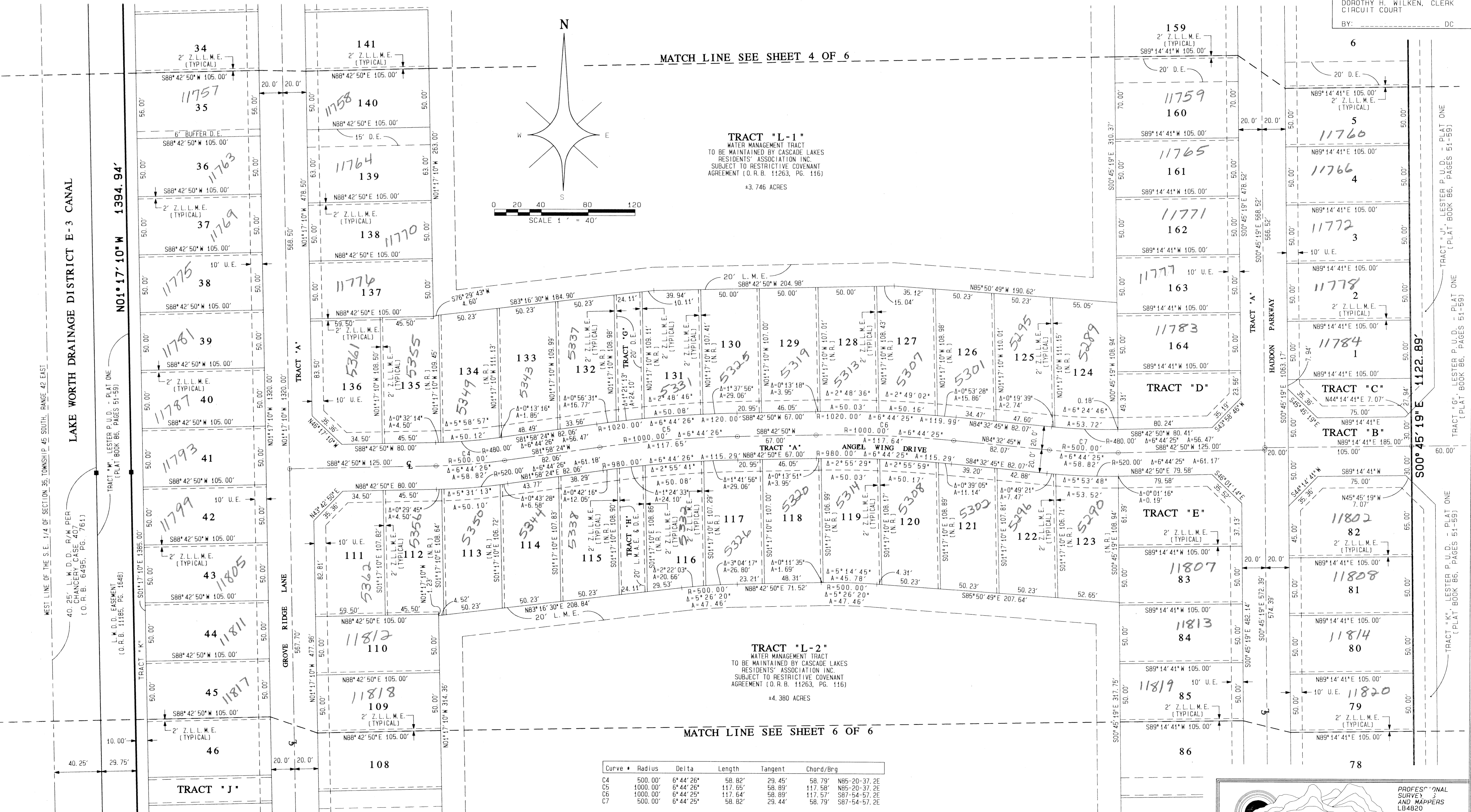

Curve	Radius	Delta	Length	Tangent	Chord/Brg
C4	500.00'	6°44'26"	58.82'	29.45'	58.79' N85°20'37.2E
C5	1000.00'	6°44'26"	117.65'	58.89'	117.58' N85°20'37.2E
C6	1000.00'	6°44'25"	117.64'	58.89'	117.57' S87°54'55.2E
C7	500.00'	6°44'25"	58.82'	29.44'	58.79' S87°54'55.2E

Lester PUD-Plat 3
PLAT 190
REPLAT OF LESTER PUD
PLAT BOOK 86, PAGES 51-59
DATE 11/19/99
P.L.M. 33437
LESTER PUD